

PLAN SHOWING THE PAVED PORTIONS OF SUMALLO RIVER FOREST ROAD,
 THE PATHWAY ALONG THE RIP-RAPPED EDGE OF THE SUMALLO RIVER,
 AND THE SURVEY MONUMENTATION LOCATED, ALL WITHIN
 SECTION 1, TOWNSHIP 4, RANGE 25; SECTION 6, TOWNSHIP 4,
 RANGE 24, WEST OF THE SIXTH MERIDIAN,
 YALE DIVISION YALE DISTRICT.

SUNSHINE VALLEY

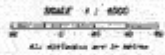

NOTE:
 This plan was prepared for the planning purposes and is for the
 guidance use of the client. The applicant accepts the responsibility of
 establishing the survey monumentation and the location of the
 rip-rapped edge of the Sumallo River as a
 result of construction, transportation, or acquisition of this document
 without warranty of the Assessor.

LEGEND:
 Survey and adjacent
 lots shown in plan view
 Rip-rapped edge of river
 Rip-rapped edge of river
 Rip-rapped edge of river
 Rip-rapped edge of river
 Rip-rapped edge of river

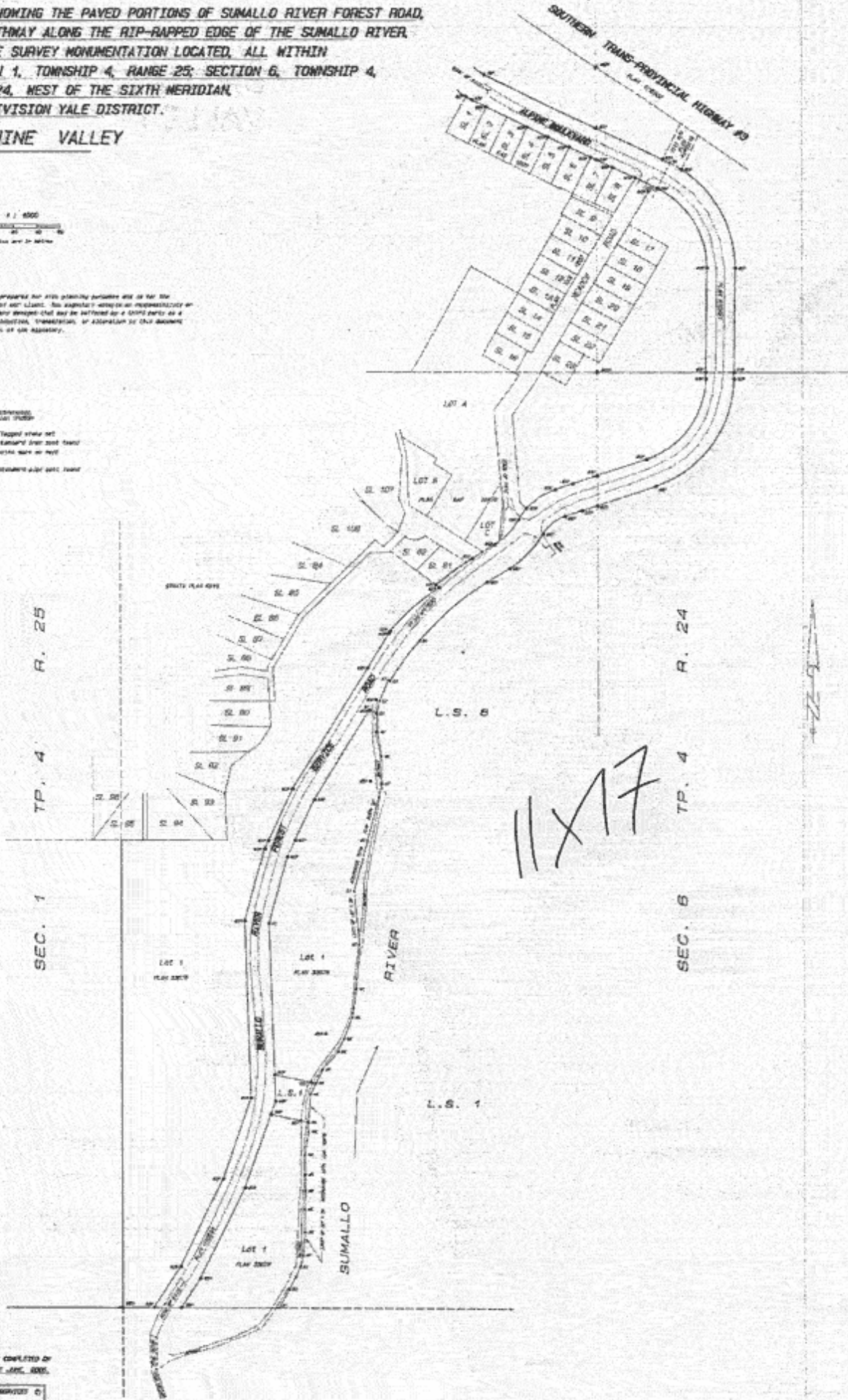

THE SURVEY WAS CONDUCTED BY
 THE SURVEYOR OF THE DISTRICT OF YALE.

YALE DISTRICT SURVEY SERVICES
 1000 YALE AVENUE
 YALE, BC V1R 1S1
 TEL: 250-953-2222
 FAX: 250-953-2222

PLAN SHOWING THE PAVED PORTIONS OF THE SOUTHERN TRANS-PROVINCIAL HIGHWAY #9, CEDAR BOULEVARD, ALPINE BOULEVARD, SUMALLO RIVER ROAD AND THE SURVEY MONUMENTATION LOCATED, ALL WITHIN TOWNSHIP 4, RANGE 24 AND 25 N. 6TH. N. YALE DIVISION YALE DISTRICT.

SUNSHINE VALLEY

SCALE 1" = 500'
 0 10 20 30 40 50
 FEET APPROXIMATELY AS SHOWN

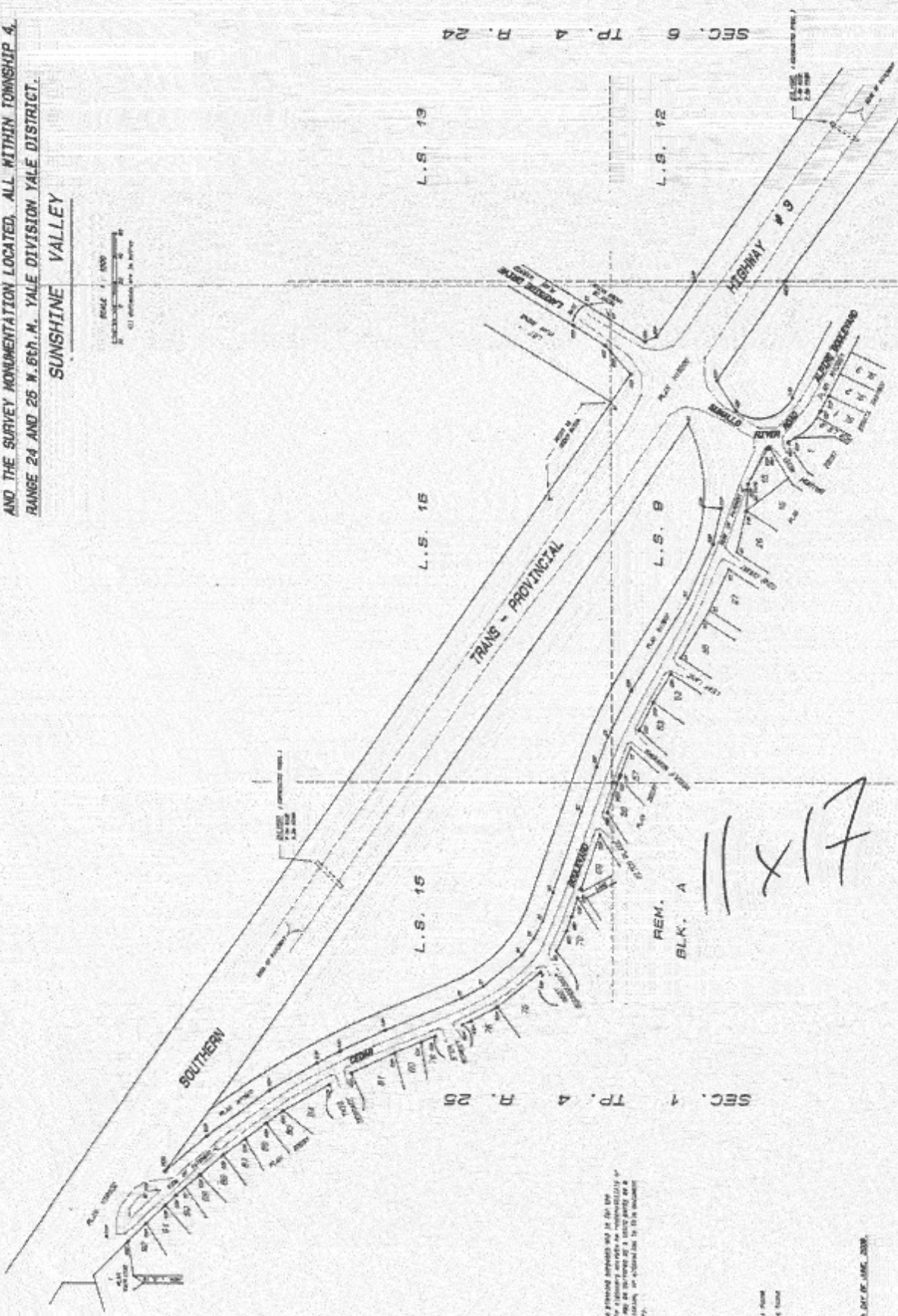

NOTES:
 THIS PLAN WAS PREPARED FOR THE PURPOSES SHOWN AND IS NOT TO BE USED FOR ANY OTHER PURPOSE. THE SIGNATURE AND SEAL OF THE SURVEYOR ARE REQUIRED TO VALIDATE THIS PLAN AND TO GUARANTEE THE ACCURACY OF THE INFORMATION CONTAINED HEREIN. THE SURVEYOR ASSUMES NO LIABILITY FOR ANY DAMAGE OR LOSS OF PROPERTY OR PERSONS ARISING FROM THE USE OF THIS PLAN.

DATE: 10/15/2024
 TIME: 10:30 AM
 BY: [Signature]
 FOR: [Signature]

DATE: 10/15/2024

SCALE: 1" = 500'
 0 10 20 30 40 50
 FEET APPROXIMATELY AS SHOWN

SCALE: 1" = 500'